

SUNNYVALE HERITAGE PARK MUSEUM

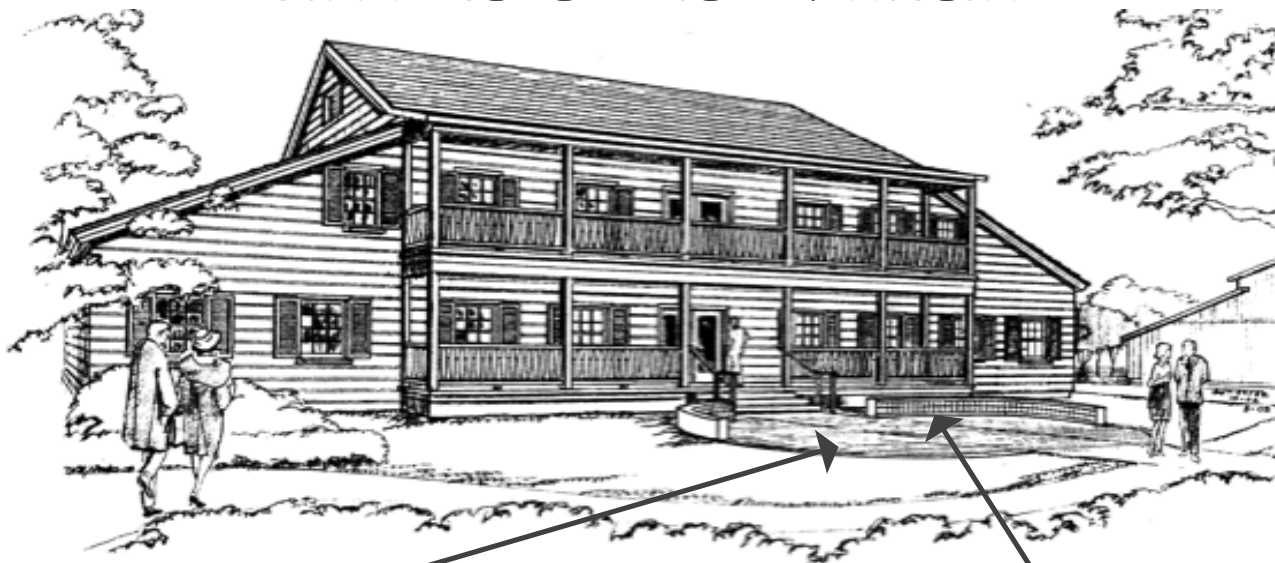

ADAMS FAMILY
JOHN, JANE
AND CHILDREN

4X8 INCH BRICK

PURCHASE AN ENGRAVED BRICK OR AN ENGRAVED TILE

"Have your name become a part of Sunnyvale history"

(PLEASE PRINT ALL INFORMATION CLEARLY)

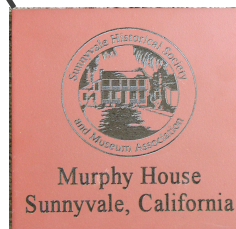

Murphy House
Sunnyvale, California

8X8 INCH TILE

Name of Donor _____
Address _____
City, State, Zip _____
Phone Number _____

I wish to purchase:

____ a 4X8 inch **brick** to be placed on the site of the Heritage Park Museum at the Sunnyvale Community Center. Enclosed is my check for **\$200**. I understand that I may have up to three lines (15 characters per line, including spaces) of engraving.

____ an 8X8 inch **tile** to be placed on a wall at the site of the Heritage Park Museum. Enclosed is my check for **\$575**. I understand that I may have a combination of lines of engraving (20 characters per line) and/or company or family logos or children's artwork. Any special lettering, requested logo or artwork is attached. (For more information on tile layouts call the number below).

I would like my brick or tile engraving to read as follows:

Please return this form and your check payable to **Sunnyvale Historical Society** to:



Harold Svendsen
23500 Cristo Rey Drive 302E
Cupertino, CA 95014
Phone: 650-282-5895

501c3 non-profit organization Tax ID 94-2544153
Web site: www.heritageparkmuseum.org